

## Instructions for setting up email accounts in Microsoft Outlook 2000

To use **Outlook 2000** for sending and receiving email, follow the steps below.

### Step 1:

Open the program by clicking the **Microsoft Outlook 2000** icon located on your computer.

### Step 2:

Click **Tools** located on the top menu. Scroll down and click **Accounts**.

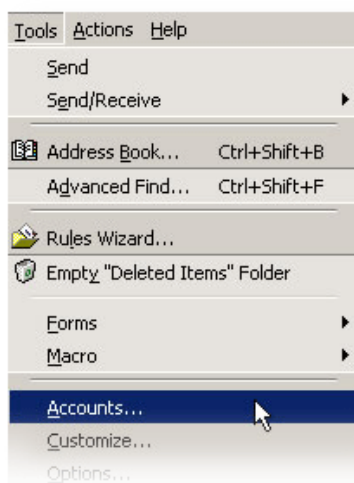

### Step 3:

Click the **Add** button and select the **Mail** option. The Internet connection wizard will open.

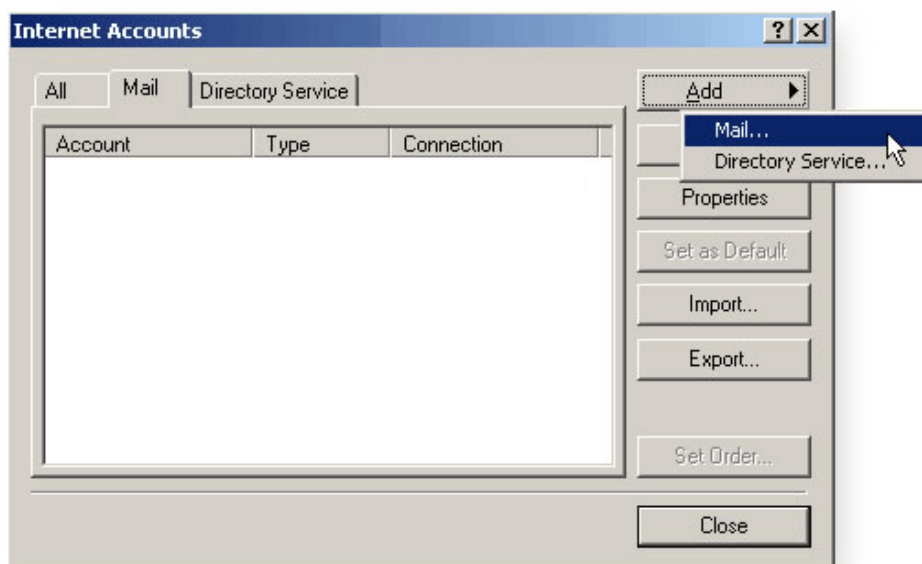

#### Step 4:

Enter how you would like your name to appear on outgoing messages. Then click **Next**.

#### Step 5:

Enter your **email address** for this account. Then click **Next**.

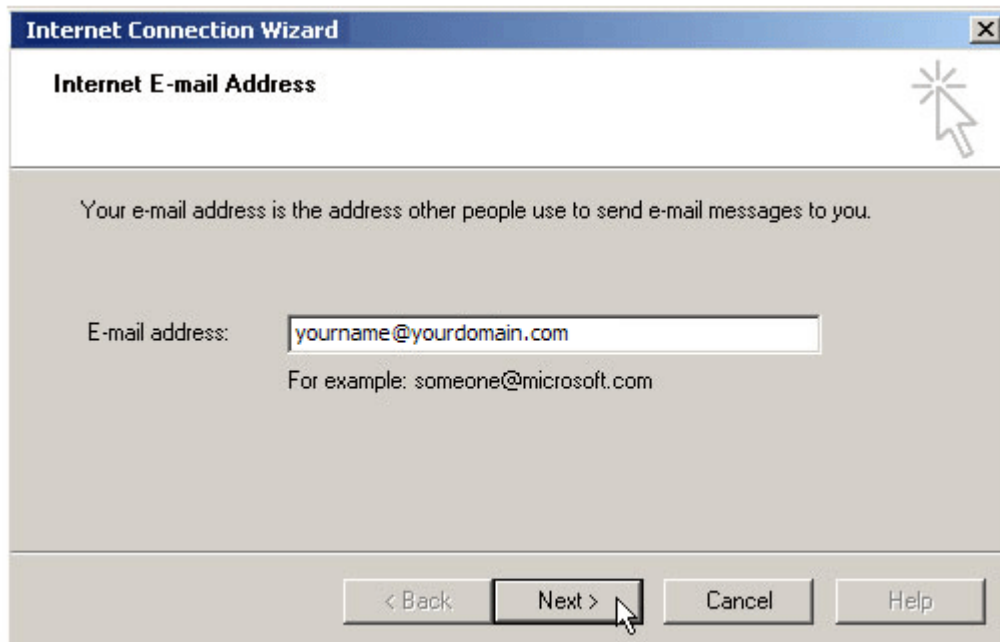

### Step 6:

Select **POP3** as your **incoming mail server**. Next, enter **pop.yoursite.com** as your **Incoming mail server** and enter **smtp.yoursite.com** as your **Outgoing mail (SMTP) server** name in both input fields. Then click **NEXT**.

- 'My incoming mail server is a **POP3** server.' (The 'POP3' is in a dropdown menu.)
- 'Incoming mail (POP3 or IMAP) server:' followed by a text input field containing 'pop.yoursite.com'.
- 'An SMTP server is the server that is used for your outgoing e-mail.'
- 'Outgoing mail (SMTP) server:' followed by a text input field containing 'smtp.yoursite.com'.

At the bottom, there are four buttons: '< Back', 'Next', 'Cancel', and 'Help'. A mouse cursor is pointing at the 'Next' button.

### Step 7:

Enter your full email address as your **account name** (use only lower case letters). Then enter your password (use only lower case letters) and check the **REMEMBER PASSWORD** box. Then click **NEXT**.

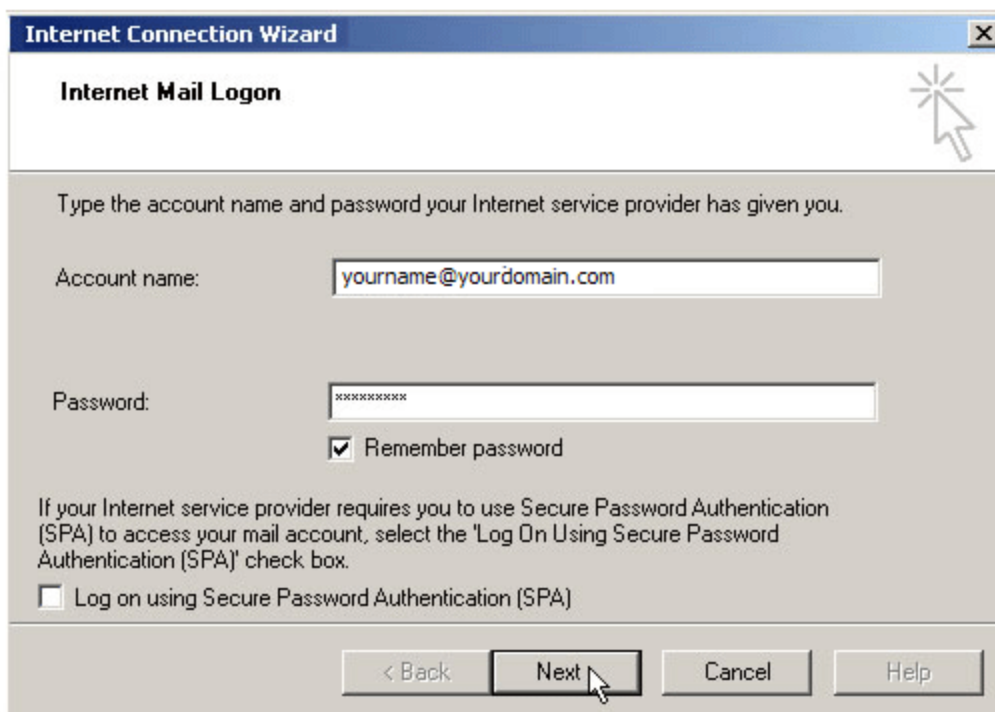

- 'Type the account name and password your Internet service provider has given you.'
- 'Account name:' followed by a text input field containing 'yourname@yourdomain.com'.
- 'Password:' followed by a text input field containing 'xxxxxxxx'.
- A checked checkbox labeled 'Remember password'.
- Text: 'If your Internet service provider requires you to use Secure Password Authentication (SPA) to access your mail account, select the 'Log On Using Secure Password Authentication (SPA)' check box.'
- An unchecked checkbox labeled 'Log on using Secure Password Authentication (SPA)'.

At the bottom, there are four buttons: '< Back', 'Next', 'Cancel', and 'Help'. A mouse cursor is pointing at the 'Next' button.

### Step 8:

Select the option which matches your Internet connection type. This is typically "phone line" for Dial-Up and "LAN" for DSL. Then click **Next**.

### Step 9:

Click the **Finish** button to complete the setup.

